

BUY & SELL CONVEYANCING SERVICES

Phone: 5968 6431
Fax: 8738 1546
PO BOX 223 EMERALD VIC 3782
annette@buyandsellconveyancing.com.au



Vendor Statement

The vendor makes this statement in respect of the land in accordance with section 32 of the *Sale of Land Act 1962*.

This statement must be signed by the vendor and given to the purchaser before the purchaser signs the contract. The vendor may sign by electronic signature.

The purchaser acknowledges being given this statement signed by the vendor with the attached documents before the purchaser signed any contract.

**4 Suffolk Avenue, Cockatoo VIC 3781
(Lot 1 on PS849367)**

Vendor's name	Jennifer Evelyn Dolphin	Date
Vendor's signature		/ / 06/05/24
Vendor's name	Steven Paul Dolphin	Date
Vendor's signature		/ / 06/05/24

Purchaser's name	Date
Purchaser's signature	/ /
Purchaser's name	Date
Purchaser's signature	/ /

9.1 Registered Title

A Register Search Statement and the document, or part of a document, referred to as the 'diagram location' in that statement which identifies the land and its location.

10. SUBDIVISION

10.1 Unregistered Subdivision

This section 10.1 only applies if the land is subject to a subdivision which is not registered.

Not Applicable.

10.2 Staged Subdivision

This section 10.2 only applies if the land is part of a staged subdivision within the meaning of section 37 of the *Subdivision Act 1988*.

Not Applicable.

10.3 Further Plan of Subdivision

This section 10.3 only applies if the land is subject to a subdivision in respect of which a further plan within the meaning of the *Subdivision Act 1988* is proposed.

Not Applicable.

11. DISCLOSURE OF ENERGY INFORMATION

(Disclosure of this information is not required under section 32 of the Sale of Land Act 1962 but may be included in this vendor statement for convenience.)

Details of any energy efficiency information required to be disclosed regarding a disclosure affected building or disclosure area affected area of a building as defined by the *Building Energy Efficiency Disclosure Act 2010* (Cth)

- (a) to be a building or part of a building used or capable of being used as an office for administrative, clerical, professional or similar based activities including any support facilities; and
- (b) which has a net lettable area of at least 2000m²; (but does not include a building under a strata title system or if an occupancy permit was issued less than 2 years before the relevant date);

Not Applicable.

12. DUE DILIGENCE CHECKLIST

(The Sale of Land Act 1962 provides that the vendor or the vendor's licensed estate agent must make a prescribed due diligence checklist available to purchasers before offering land for sale that is vacant residential land or land on which there is a residence. The due diligence checklist is NOT required to be provided with, or attached to, this vendor statement but the checklist may be attached as a matter of convenience.)

Is attached.

13. ATTACHMENTS

(Any certificates, documents and other attachments may be annexed to this section 13)

(Additional information may be added to this section 13 where there is insufficient space in any of the earlier sections)

(Attached is an "Additional Vendor Statement" if section 1.3 (Terms Contract) or section 1.4 (Sale Subject to Mortgage) applies)

Water Information Statement

From www.planning.vic.gov.au at 03 May 2024 05:36 PM

PROPERTY DETAILS

Address: **4 SUFFOLK AVENUE COCKATOO 3781**
 Lot and Plan Number: **More than one parcel - see link below**
 Standard Parcel Identifier (SPI): **More than one parcel - see link below**
 Local Government Area (Council): **CARDINIA**
 Council Property Number: **5000021632**
 Planning Scheme: **Cardinia**
 Directory Reference: **Melway 311 H6**

www.cardinia.vic.gov.au

[Planning Scheme - Cardinia](#)

This property has 2 parcels. For full parcel details get the free Property report at [Property Reports](#)

UTILITIES

Rural Water Corporation: **Southern Rural Water**
 Melbourne Water Retailer: **Yarra Valley Water**
 Melbourne Water: **Inside drainage boundary**
 Power Distributor: **AUSNET**

STATE ELECTORATES

Legislative Council: **EASTERN VICTORIA**
 Legislative Assembly: **MONBULK**

OTHER

Registered Aboriginal Party: **Wurundjeri Woi Wurrung Cultural Heritage Aboriginal Corporation**

[View location in VicPlan](#)

Planning Zones

[LOW DENSITY RESIDENTIAL ZONE \(LDRZ\)](#)

[LOW DENSITY RESIDENTIAL ZONE - SCHEDULE 2 \(LDRZ2\)](#)

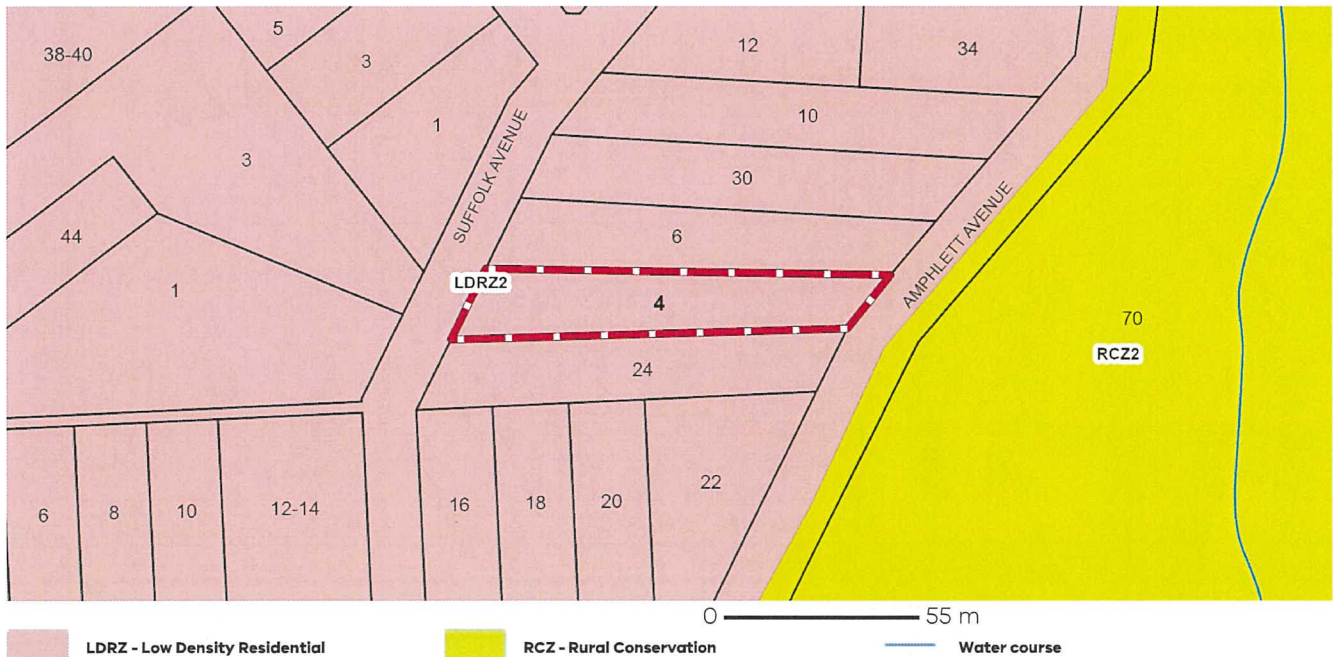

Note: labels for zones may appear outside the actual zone - please compare the labels with the legend.

Copyright © - State Government of Victoria

Disclaimer: This content is provided for information purposes only. No claim is made as to the accuracy or authenticity of the content. The Victorian Government does not accept any liability to any person for the information provided.
 Read the full disclaimer at <https://www.delwp.vic.gov.au/disclaimer>

Notwithstanding this disclaimer, a vendor may rely on the information in this report for the purpose of a statement that land is in a bushfire prone area as required by section 32C (b) of the Sale of Land 1962 (Vic).

Planning Overlays

BUSHFIRE MANAGEMENT OVERLAY (BMO)



Note: due to overlaps, some overlays may not be visible, and some colours may not match those in the legend

DESIGN AND DEVELOPMENT OVERLAY (DDO)

DESIGN AND DEVELOPMENT OVERLAY - SCHEDULE 1 (DDO1)



Note: due to overlaps, some overlays may not be visible, and some colours may not match those in the legend

Planning Overlays

VEGETATION PROTECTION OVERLAY (VPO)

VEGETATION PROTECTION OVERLAY - SCHEDULE 1 (VPO1)

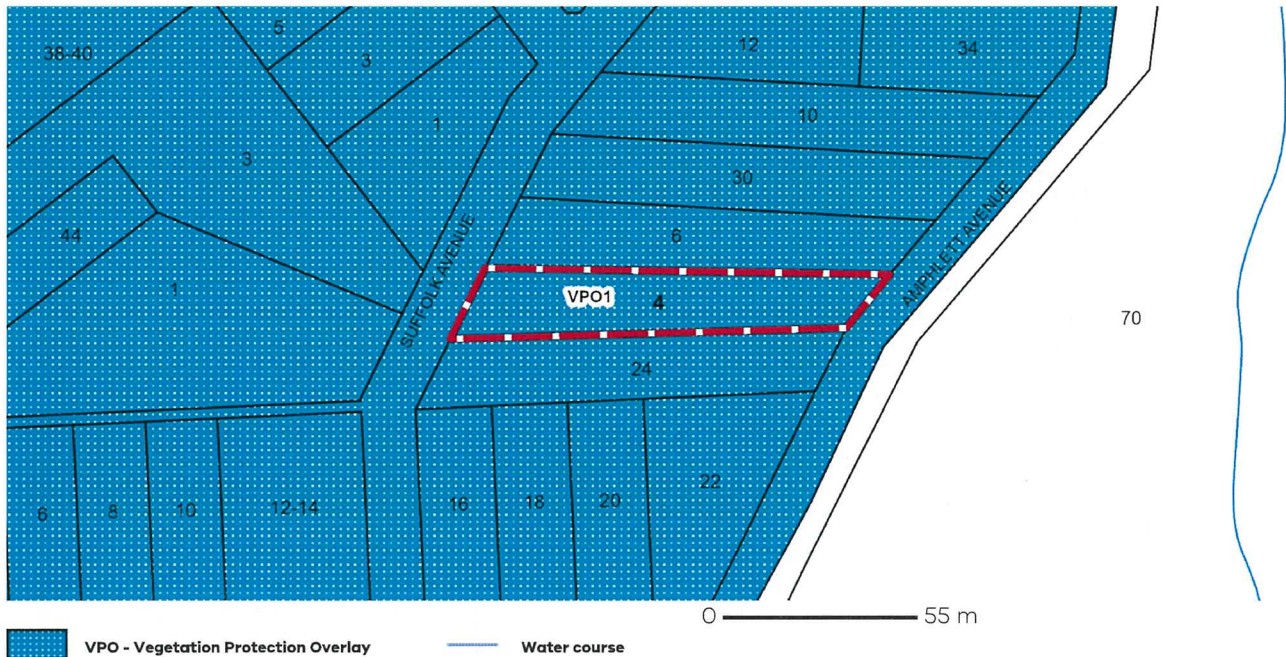

Note: due to overlaps, some overlays may not be visible, and some colours may not match those in the legend

OTHER OVERLAYS

Other overlays in the vicinity not directly affecting this land

ENVIRONMENTAL SIGNIFICANCE OVERLAY (ESO)

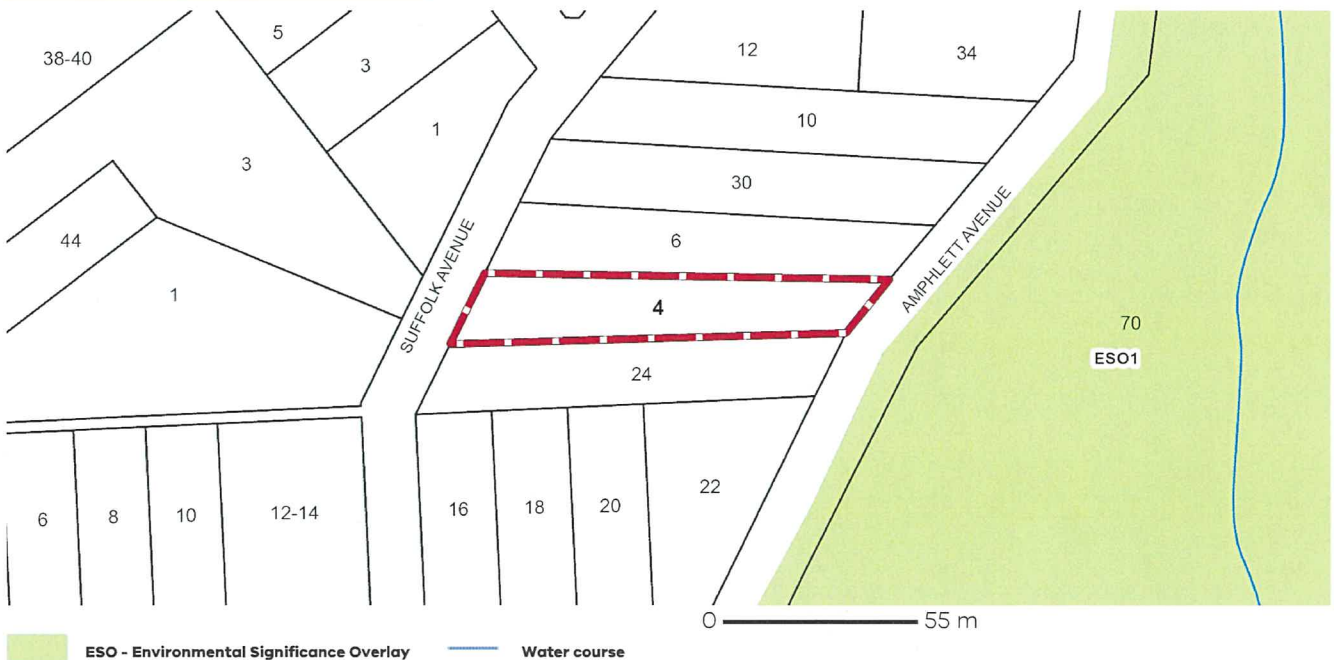

Note: due to overlaps, some overlays may not be visible, and some colours may not match those in the legend

Copyright © - State Government of Victoria

Disclaimer: This content is provided for information purposes only. No claim is made as to the accuracy or authenticity of the content. The Victorian Government does not accept any liability to any person for the information provided.

Read the full disclaimer at <https://www.delwp.vic.gov.au/disclaimer>

Notwithstanding this disclaimer, a vendor may rely on the information in this report for the purpose of a statement that land is in a bushfire prone area as required by section 32C (b) of the Sale of Land 1962 (Vic).

Further Planning Information

Planning scheme data last updated on 7 December 2023.

A **planning scheme** sets out policies and requirements for the use, development and protection of land. This report provides information about the zone and overlay provisions that apply to the selected land. Information about the State and local policy, particular, general and operational provisions of the local planning scheme that may affect the use of this land can be obtained by contacting the local council or by visiting <https://www.planning.vic.gov.au>

This report is NOT a **Planning Certificate** issued pursuant to Section 199 of the **Planning and Environment Act 1987**. It does not include information about exhibited planning scheme amendments, or zonings that may affect the land. To obtain a Planning Certificate go to Titles and Property Certificates at Landata - <https://www.landata.vic.gov.au>

For details of surrounding properties, use this service to get the Reports for properties of interest.

To view planning zones, overlay and heritage information in an interactive format visit <https://mapshare.maps.vic.gov.au/vicplan>

For other information about planning in Victoria visit <https://www.planning.vic.gov.au>

Designated Bushfire Prone Areas

This property is in a designated bushfire prone area. Special bushfire construction requirements apply to the part of the property mapped as a designated bushfire prone area (BPA). Planning provisions may apply.

Where part of the property is mapped as BPA, if no part of the building envelope or footprint falls within the BPA area, the BPA construction requirements do not apply.

Note: the relevant building surveyor determines the need for compliance with the bushfire construction requirements.



Designated BPA are determined by the Minister for Planning following a detailed review process. The Building Regulations 2018, through adoption of the Building Code of Australia, apply bushfire protection standards for building works in designated BPA.

Designated BPA maps can be viewed on VicPlan at <https://mapshare.vic.gov.au/vicplan/> or at the relevant local council.

Create a BPA definition plan in [VicPlan](#) to measure the BPA.

Information for lot owners building in the BPA is available at <https://www.planning.vic.gov.au>

Further information about the building control system and building in bushfire prone areas can be found on the Victorian Building Authority website <https://www.vba.vic.gov.au>. Copies of the Building Act and Building Regulations are available from <http://www.legislation.vic.gov.au>. For Planning Scheme Provisions in bushfire areas visit <https://www.planning.vic.gov.au>.

Native Vegetation

Native plants that are indigenous to the region and important for biodiversity might be present on this property. This could include trees, shrubs, herbs, grasses or aquatic plants. There are a range of regulations that may apply including need to obtain a planning permit under Clause 52.17 of the local planning scheme. For more information see [Native Vegetation \(Clause 52.17\)](#) with local variations in [Native Vegetation \(Clause 52.17\) Schedule](#)

To help identify native vegetation on this property and the application of Clause 52.17 please visit the Native Vegetation Information Management system <https://nvim.delwp.vic.gov.au/> and [Native vegetation \(environment.vic.gov.au\)](#) or please contact your relevant council.

You can find out more about the natural values on your property through NatureKit [NatureKit \(environment.vic.gov.au\)](#)

Copyright © - State Government of Victoria

Disclaimer: This content is provided for information purposes only. No claim is made as to the accuracy or authenticity of the content. The Victorian Government does not accept any liability to any person for the information provided.

Read the full disclaimer at <https://www.delwp.vic.gov.au/disclaimer>

Notwithstanding this disclaimer, a vendor may rely on the information in this report for the purpose of a statement that land is in a bushfire prone area as required by section 32C (b) of the Sale of Land 1962 (Vic).

Copyright State of Victoria. No part of this publication may be reproduced except as permitted by the Copyright Act 1968 (Cth), to comply with a statutory requirement or pursuant to a written agreement. The information is only valid at the time and in the form obtained from the LANDATA REGD TM System. None of the State of Victoria, its agents or contractors, accepts responsibility for any subsequent publication or reproduction of the information.

The Victorian Government acknowledges the Traditional Owners of Victoria and pays respects to their ongoing connection to their Country, History and Culture. The Victorian Government extends this respect to their Elders, past, present and emerging.

REGISTER SEARCH STATEMENT (Title Search) Transfer of Land Act 1958

VOLUME 12480 FOLIO 044

Security no : 124114409887F
Produced 23/04/2024 04:19 PM

LAND DESCRIPTION

Lot 1 on Plan of Subdivision 849367T.
PARENT TITLE Volume 04635 Folio 971
Created by instrument PS849367T 07/06/2023

REGISTERED PROPRIETOR

Estate Fee Simple
Joint Proprietors
JENNIFER EVELYN DOLPHIN
STEVEN PAUL DOLPHIN both of 2 SUFFOLK AVENUE COCKATOO VIC 3781
PS849367T 07/06/2023

ENCUMBRANCES, CAVEATS AND NOTICES

COVENANT PS849367T 07/06/2023

Any encumbrances created by Section 98 Transfer of Land Act 1958 or Section 24 Subdivision Act 1988 and any other encumbrances shown or entered on the plan set out under DIAGRAM LOCATION below.

DIAGRAM LOCATION

SEE PS849367T FOR FURTHER DETAILS AND BOUNDARIES

ACTIVITY IN THE LAST 125 DAYS

NIL

-----END OF REGISTER SEARCH STATEMENT-----

Additional information: (not part of the Register Search Statement)

ADMINISTRATIVE NOTICES

NIL

eCT Control 18389Q BUY & SELL CONVEYANCING SERVICES
Effective from 07/06/2023

DOCUMENT END

Delivered from the LANDATA® System by InfoTrack Pty Ltd.

The information supplied by Triconvey (Reseller) has been obtained from InfoTrack Pty Limited by agreement between them. The information supplied has been obtained by InfoTrack Pty Limited who is licensed by the State of Victoria to provide this information via LANDATA® System.



Imaged Document Cover Sheet

The document following this cover sheet is an imaged document supplied by LANDATA®, Secure Electronic Registries Victoria.

Document Type	Plan
Document Identification	PS849367T
Number of Pages (excluding this cover sheet)	3
Document Assembled	23/04/2024 16:34

Copyright and disclaimer notice:

© State of Victoria. This publication is copyright. No part may be reproduced by any process except in accordance with the provisions of the Copyright Act 1968 (Cth) and for the purposes of Section 32 of the Sale of Land Act 1962 or pursuant to a written agreement. The information is only valid at the time and in the form obtained from the LANDATA® System. None of the State of Victoria, LANDATA®, Secure Electronic Registries Victoria Pty Ltd (ABN 86 627 986 396) as trustee for the Secure Electronic Registries Victoria Trust (ABN 83 206 746 897) accept responsibility for any subsequent release, publication or reproduction of the information.

The document is invalid if this cover sheet is removed or altered.

PLAN OF SUBDIVISION			EDITION 1	PS 849367 T
LOCATION OF LAND PARISH: Gembrook TOWNSHIP: --- SECTION: --- CROWN ALLOTMENT: 8 (Pt) CROWN PORTION: --- TITLE REFERENCE: Vol. 4635 Fol. 971 LAST PLAN REFERENCE: Lots 13 & 14 on LP 6949 POSTAL ADDRESS: 2-4 Suffolk Avenue, Cockatoo 3781 (at time of subdivision) MGA CO-ORDINATES: E: 368 070 ZONE: 55 (of approx centre of land N: 5 800 060 GDA 2020 in plan)			Council Name: Cardinia Shire Council Council Reference Number: S21-174 Planning Permit Reference: T210411 SPEAR Reference Number: S186560T Certification This plan is certified under section 6 of the Subdivision Act 1988 Public Open Space A requirement for public open space under section 18 or 18A of the Subdivision Act 1988 has not been made Digitally signed by: Fiona Shadforth for Cardinia Shire Council on 16/03/2023 Statement of Compliance issued: 17/03/2023	
VESTING OF ROADS AND/OR RESERVES			NOTATIONS	
IDENTIFIER	COUNCIL/BODY/PERSON		Other Purpose of Plan Creation of Restriction see sheet 3.	
Nil	Nil			
NOTATIONS				
DEPTH LIMITATION: DOES NOT APPLY				
SURVEY: This plan is based on survey. STAGING: This is not a staged subdivision. Planning Permit No. T210411 This survey has been connected to permanent marks No(s). 143 In Proclaimed Survey Area No. --				
EASEMENT INFORMATION				
LEGEND: A - Appurtenant Easement E - Encumbering Easement R - Encumbering Easement (Road)				
Easement Reference	Purpose	Width (Metres)	Origin	Land Benefited/In Favour Of
E-1	Sewerage	See Plan	This Plan	Yarra Valley Water
E-2, E-4	Sewerage	1.20	This Plan	Yarra Valley Water
E-3, E-4	Drainage	2	This Plan	Lot 1 on This Plan
NOBELIUS LAND SURVEYORS  P.O. BOX 461 PAKENHAM 3810 Ph 03 5941 4112 mail@nobelius.com.au		SURVEYORS FILE REF: 19330 Digitally signed by: Timothy Deane Walker, Licensed Surveyor, Surveyor's Plan Version (Version D), 09/12/2022, SPEAR Ref: S186560T		ORIGINAL SHEET SIZE: A3 SHEET 1 OF 3 PLAN REGISTERED TIME: 12.21pm DATE: 7/6/2023 A.R.T. Assistant Registrar of Titles

PS 849367 T

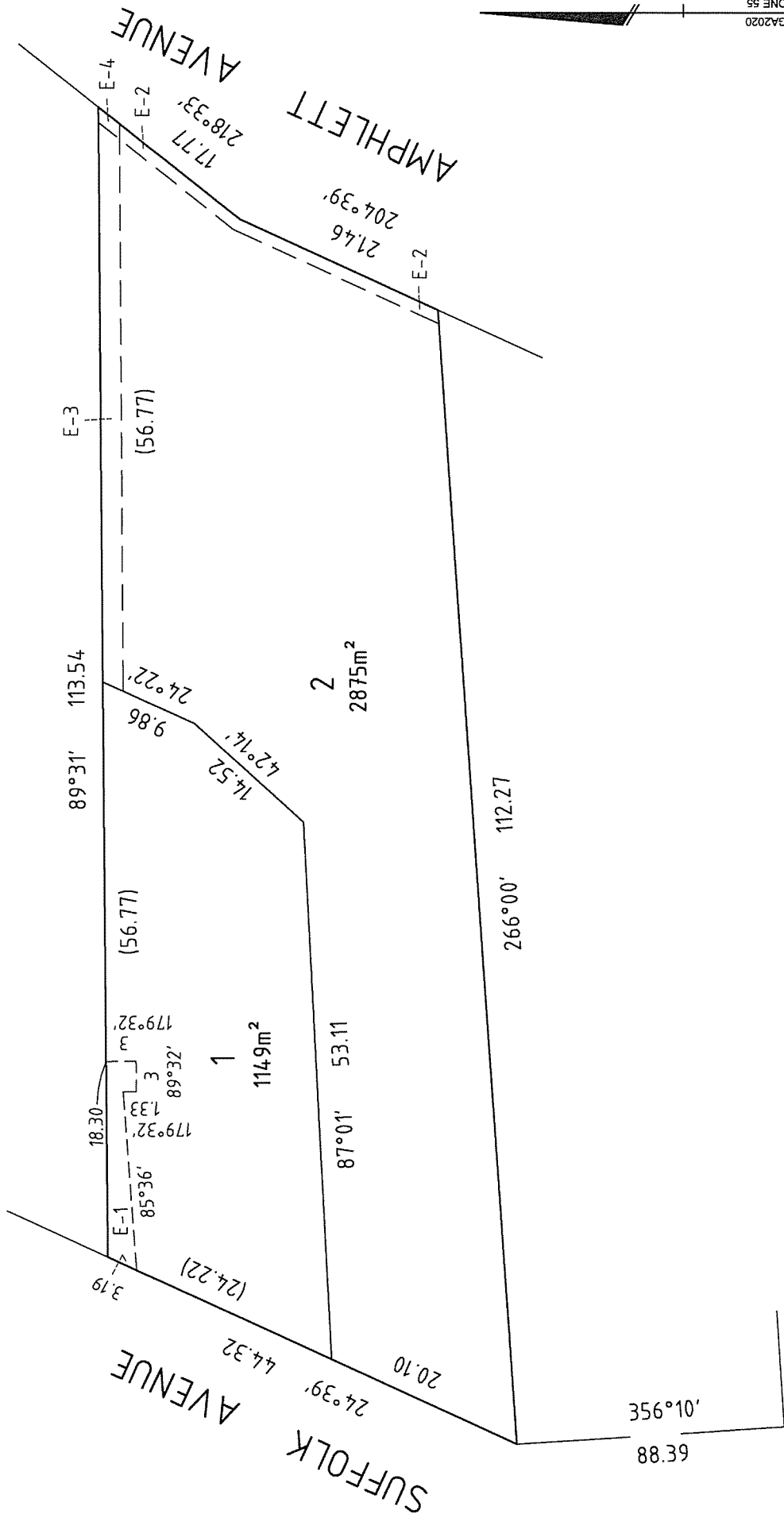

MG2020
ZONE 55

NOBELIUS LAND SURVEYORS
 P.O. BOX 461
 PAKENHAM 3810
 Ph 03 5941 4112
 mail@nobelius.com.au



SCALE
1:400

LENGTHS ARE IN METRES

Digitally signed by: Timothy Deane Walker, Licensed Surveyor,
 Surveyor's Plan Version (Version D),
 09/12/2022, SPEAR Ref: S186560T

ORIGINAL SHEET
SIZE: A3

Digitally signed by:
 Cardinia Shire Council,
 16/03/2023,
 SPEAR Ref: S186560T

SHEET 2

AMPHLETT AVENUE

SUFFOLK AVENUE

AMPHLETT AVENUE

AMPHLETT AVENUE

PS 849367 T

CREATION OF RESTRICTION



On registration of this plan the following is created:

LAND TO BENEFIT: Lots 1 & 2 on this Plan of Subdivision.

LAND TO BE BURDENED: Lots 1 & 2 on this Plan of Subdivision.

DESCRIPTION OF RESTRICTION

1. Fencing along the boundary between Lots 1 & 2 is to be restricted to post and wire or post and rail rural fencing except with the written consent of the Responsible Authority.

 <p>NOBELIUS LAND SURVEYORS P.O. BOX 461 PAKENHAM 3810 Ph 03 5941 4112 mail@nobelius.com.au</p>	<p>SCALE</p>  <p>LENGTHS ARE IN METRES</p>	<p>ORIGINAL SHEET SIZE: A3</p>	<p>SHEET 3</p>
	<p>Digitally signed by: Timothy Deane Walker, Licensed Surveyor, Surveyor's Plan Version (Version D), 09/12/2022, SPEAR Ref: S186560T</p>	<p>Digitally signed by: Cardinia Shire Council, 16/03/2023, SPEAR Ref: S186560T</p>	

Valuation, rates and charges notice

For period 1 July 2023 to 30 June 2024



ABN 32 210 906 807



Dolphin, J E & S P
P O Box 277
EMERALD VIC 3782

Date of issue 21/08/2023
Property number 5000021632

Instalment 1 Due 30 September 2023	\$421.00
Instalment 2 Due 30 November 2023	\$421.00
Instalment 3 Due 28 February 2024	\$421.00
Instalment 4 Due 31 May 2024	\$419.10

028
R1_8471

Rates and valuation information for your property

Description and location of property

4 Suffolk Ave
Cockatoo 3781
L1 PS849367 V12480 F044

Capital Improved Value (CIV) as at 1 January 2023	\$505,000
Site Value (SV)	\$380,000
Net Annual Value (NAV)	\$25,250
Land Use Classification	Residential

Australian Valuation Property Classification Code (AVPCC)
110 : Single Residential Accommodation - Detached Dwelling

Owner Name(s) Dolphin, J E & S P

We are required by legislation to display the property owner name(s).

Any arrears shown on this notice are overdue and payable immediately and may continue to accrue interest at 10% p.a. until paid in full

Rates and Charges

Base Rate	505000 x \$0.0020833	\$1,052.07
120lt Garbage & Recycling Charge	1 x \$348.60	\$348.60
240lt Green Waste Charge	1 x \$133.20	\$133.20
State Fire Services Property Levy	505000 x \$0.000046 + \$125.00	\$148.23
Total		\$1,682.10

*28/9/23
westpac
5213723*



Scan here to pay



Payment options



Billers code: 858944
Ref: 50000216320

BPAY this payment via internet or phone banking
BPAY View - view and pay this bill via internet banking
BPAY View registration number 50000216320



Set up regular direct debit payments at cardinia.vic.gov.au/flexipay



Billpay Code: 0860
Ref: 5000 0216 3200 000

Call 131 816 to pay over the phone
Go to postbillpay.com.au or visit an Australia Post store



Instalment *860 500002163200000

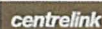

Set up regular Centrepay deductions from your Centrelink payments at www.servicesaustralia.gov.au/centrepay CRN: 555 012 959V



Pay in person at our Customer Service Centre
20 Siding Avenue, Officer. (Open Monday to Friday, 8.30am-5pm).



Call 131 816 to pay by credit card over the phone



To have your notice emailed
Register at cardinia.enotices.com.au
Reference No: BDD7EBBEBZ



To verify your property in MyCardinia use verification code: 9F0W
www.cardinia.vic.gov.au/mycardinia



YARRA VALLEY WATER
ABN 93 066 902 501

Lucknow Street
Mitcham Victoria 3132

Private Bag 1
Mitcham Victoria 3132

DX 13204

F (03) 9872 1353

E enquiry@yvw.com.au
yvw.com.au

23rd April 2024

Buy & Sell Conveyancing Services

Dear Buy & Sell Conveyancing Services,

RE: Application for Water Information Statement

Property Address:	4 SUFFOLK AVENUE COCKATOO 3781
Applicant	Buy & Sell Conveyancing Services
Information Statement	30845173
Conveyancing Account Number	5757504575
Your Reference	24/5386 Dolphin S

Thank you for your recent application for a Water Information Statement (WIS). We are pleased to provide you the WIS for the above property address. This statement includes:

- Yarra Valley Water Property Information Statement
- Melbourne Water Property Information Statement
- Asset Plan
- Rates Certificate

If you have any questions about Yarra Valley Water information provided, please phone us on **1300 304 688** or email us at the address propertyflow@yvw.com.au. For further information you can also refer to the Yarra Valley Water website at www.yvw.com.au.

Yours sincerely,

Chris Brace
GENERAL MANAGER
RETAIL SERVICES



YARRA VALLEY WATER
ABN 93 066 902 501

Lucknow Street
Mitcham Victoria 3132

Private Bag 1
Mitcham Victoria 3132

DX 13204

F (03) 9872 1353

E enquiry@yvw.com.au
yvw.com.au

Yarra Valley Water Property Information Statement

Property Address	4 SUFFOLK AVENUE COCKATOO 3781
------------------	--------------------------------

STATEMENT UNDER SECTION 158 WATER ACT 1989

THE FOLLOWING INFORMATION RELATES TO SECTION 158(3)

Existing sewer mains will be shown on the Asset Plan.

THE FOLLOWING INFORMATION RELATES TO SECTION 158(4)

Provision of a sewerage service to your property is scheduled to occur via Yarra Valley Water's Backlog Sewerage Program. For information on when this area will be sewerred, call our Customer Contact Centre on 1300 304 688 or visit our website www.yvw.com.au. Upon sewer becoming available for connection, the property owner will be subject to a \$500 contribution under section 268 and 269 of the Water Act 1989. Connection of the property to sewer is required within 12 months of the service becoming available unless the existing septic system meets the current EPA Onsite Wastewater Management requirements. Connection must be made at the owner's expense.

This property is located within a pressure sewer area. Yarra Valley Water will be responsible for providing a pressure sewer pump unit to the property including all associated plumbing and electrical works. The owner will be responsible for all internal plumbing works between the pressure sewer pumping unit and the house. Prior to connection, the owner must agree to terms and conditions contained within the document titled Using Your Pressure Sewer System - Owners Manual. Copies of this document are available upon request by calling 1300 304 688 or can be downloaded from our website at www.yvw.com.au.

This property is connected to a pressure sewer system. As such, it is subject to special terms and conditions which are contained within the document titled "Your Pressure Sewer System - An Owners Guide". Copies of this document are available upon request by calling 1300 304 688 or can be downloaded from our website at www.yvw.com.au/pressureguide

This property is connected to a pressure sewer system. As such, it is subject to special terms and conditions which are contained within the document titled "Your Pressure Sewer System - An Owners Guide". Copies of this document are available upon request by calling 1300 304 688 or can be downloaded from our website at www.yvw.com.au/pressureguide

Please note: Unless prior consent has been obtained, the Water Act prohibits:

1. The erection and/or placement of any building, wall, bridge, fence, embankment, filling, material, machinery or other structure over or under any sewer or drain.
2. The connection of any drain or sewer to, or interference with, any sewer, drain or watercourse.



YARRA VALLEY WATER
ABN 93 066 902 501

Lucknow Street
Mitcham Victoria 3132

Private Bag 1
Mitcham Victoria 3132

DX 13204

F (03) 9872 1353

E enquiry@yvw.com.au
yvw.com.au

Melbourne Water Property Information Statement

Property Address	4 SUFFOLK AVENUE COCKATOO 3781
------------------	--------------------------------

STATEMENT UNDER SECTION 158 WATER ACT 1989

THE FOLLOWING INFORMATION RELATES TO SECTION 158(4)

Information available at Melbourne Water indicates that this property is not subject to flooding from Melbourne Water's drainage system, based on a flood level that has a probability of occurrence of 1% in any one year.

Please note: Unless prior consent has been obtained, the Water Act prohibits:

1. The erection and/or placement of any building, wall, bridge, fence, embankment, filling, material, machinery or other structure over or under any sewer or drain.
2. The connection of any drain or sewer to, or interference with, any sewer, drain or watercourse.

If you have any questions regarding Melbourne Water encumbrances or advisory information, please contact Melbourne Water on 9679 7517.

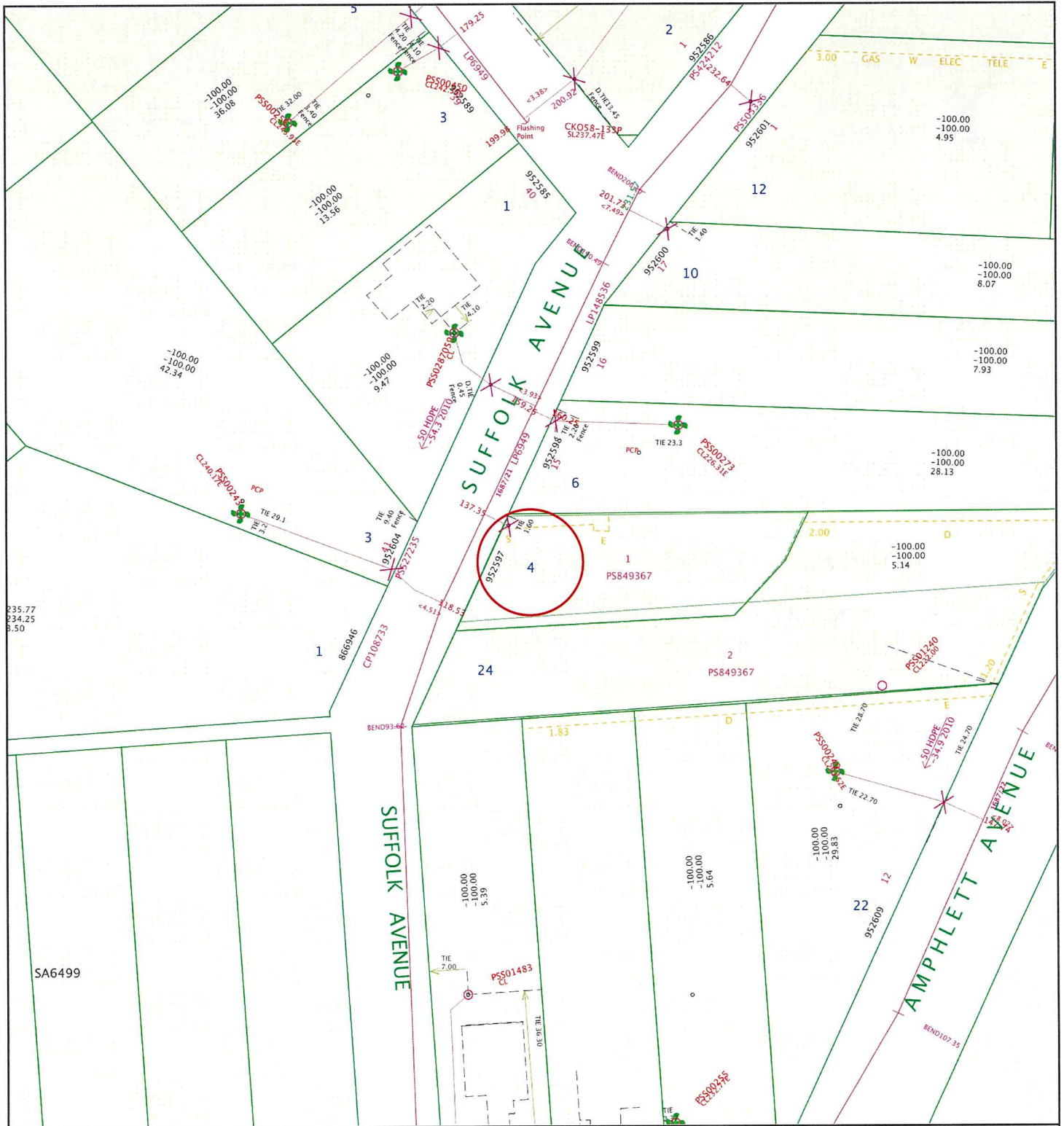

**Yarra Valley Water
Information Statement
Number: 30845173**

Address	4 SUFFOLK AVENUE COCKATOO 3781
Date	23/04/2024
Scale	1:1000



Existing Title	Access Point Number	GLV2-42	MW Drainage Channel Centreline	
Proposed Title	Sewer Manhole		MW Drainage Underground Centreline	
Easement	Sewer Pipe Flow		MW Drainage Manhole	
Existing Sewer	Sewer Offset		MW Drainage Natural Waterway	
Abandoned Sewer	Sewer Branch			

Disclaimer: This information is supplied on the basis Yarra Valley Water Ltd:
 - Does not warrant the accuracy or completeness of the information supplied, including, without limitation, the location of Water and Sewer Assets;
 - Does not accept any liability for loss or damage of any nature, suffered or incurred by the recipient or any other persons relying on this information;
 - Recommends recipients and other persons using this information make their own site investigations and accommodate their works accordingly;



YARRA VALLEY WATER
ABN 93 058 902 501

Lucknow Street
Mitcham Victoria 3132

Private Bag 1
Mitcham Victoria 3132

DX 13204

F (03) 9872 1353

E enquiry@yvw.com.au
yvw.com.au

Buy & Sell Conveyancing Services
annette@buyandsellconveyancing.com.au

RATES CERTIFICATE

Account No: 5155489313
Rate Certificate No: 30845173

Date of Issue: 23/04/2024
Your Ref: 24/5386 Dolphin S

With reference to your request for details regarding:

Property Address	Lot & Plan	Property Number	Property Type
4 SUFFOLK AVE, COCKATOO VIC 3781	1\PS849367	5054668	Residential

Agreement Type	Period	Charges	Outstanding
Residential Water Service Charge	01-04-2024 to 30-06-2024	\$20.03	\$20.03
Residential Sewer Service Charge	01-04-2024 to 30-06-2024	\$114.47	\$114.47
Drainage Fee	01-04-2024 to 30-06-2024	\$16.13	\$16.13
Usage Charges are currently billed to a tenant under the Residential Tenancy Act			
Other Charges:			
Interest	No interest applicable at this time		
No further charges applicable to this property			
Balance Brought Forward			\$0.00
Total for This Property			\$150.63

GENERAL MANAGER
RETAIL SERVICES

Note:

- From 1 July 2023, the Parks Fee will be charged quarterly instead of annually.
- From 1 July 2023, for properties that have water and sewer services, the Residential Water and Sewer Usage charge replaces the Residential Water Usage and Residential Sewer Usage charges.
- This statement details all tariffs, charges, and penalties due and payable to Yarra Valley Water as of the date of this statement and includes tariffs and charges (other than for usage charges yet to be billed) which are due and payable to the end of the current financial quarter.
- All outstanding debts are due to be paid to Yarra Valley Water at settlement. Any debts that are unpaid at settlement will carry over onto the purchaser's first quarterly account and follow normal credit and collection activities - pursuant to section 275 of the Water Act 1989.
- If the total due displays a (-\$ cr), this means the account is in credit. Credit amounts will be transferred to the purchaser's account at settlement.
- Yarra Valley Water provides information in this Rates Certificate relating to waterways and drainage as an

agent for Melbourne Water and relating to parks as an agent for Parks Victoria - pursuant to section 158 of the Water Act 1989.

7. The charges on this rates certificate are calculated and valid at the date of issue. To obtain up-to-date financial information, please order a Rates Settlement Statement prior to settlement.

8. From 01/07/2023, Residential Water Usage is billed using the following step pricing system: 249.56 cents per kilolitre for the first 44 kilolitres; 318.98 cents per kilolitre for 44-88 kilolitres and 472.56 cents per kilolitre for anything more than 88 kilolitres. From 1 July 2023, this charge is applicable for properties with water service only.

9. From 01/07/2023, Residential Water and Sewer Usage is billed using the following step pricing system: 334.38 cents per kilolitre for the first 44 kilolitres; 438.73 cents per kilolitre for 44-88 kilolitres and 509.73 cents per kilolitre for anything more than 88 kilolitres. From 1 July 2023, this charge is applicable for residential properties with both water and sewer services.

10. From 01/07/2023, Residential Recycled Water Usage is billed 188.71 cents per kilolitre.

11. From 01/07/2022 up to 30/06/2023, Residential Sewer Usage was calculated using the following equation: Water Usage (kl) x Seasonal Factor x Discharge Factor x Price (/kl) 1.1540 per kilolitre. From 1 July 2023, this charge will no longer be applicable for residential customers with both water and sewer services.

12. The property is a serviced property with respect to all the services, for which charges are listed in the Statement of Fees above.



YARRA VALLEY WATER
ABN 93 066 902 501

Lucknow Street
Mitcham Victoria 3132

Private Bag 1
Mitcham Victoria 3132

DX 13204

F (03) 9872 1353

E enquiry@yvw.com.au
yvw.com.au

Property No: 5054668

Address: 4 SUFFOLK AVE, COCKATOO VIC 3781

Water Information Statement Number: 30845173

HOW TO PAY



Billers Code: 314567
Ref: 51554893138

Amount
Paid

Date
Paid

Receipt
Number

Due diligence checklist

What you need to know before buying a residential property

Before you buy a home, you should be aware of a range of issues that may affect that property and impose restrictions or obligations on you, if you buy it. This checklist aims to help you identify whether any of these issues will affect you. The questions are a starting point only and you may need to seek professional advice to answer some of them. You can find links to organisations and web pages that can help you learn more, by visiting the [Due diligence checklist page on the Consumer Affairs Victoria website](http://consumer.vic.gov.au/duediligencechecklist) (consumer.vic.gov.au/duediligencechecklist).

Urban living

Moving to the inner city?

High density areas are attractive for their entertainment and service areas, but these activities create increased traffic as well as noise and odours from businesses and people. Familiarising yourself with the character of the area will give you a balanced understanding of what to expect.

Is the property subject to an owners corporation?

If the property is part of a subdivision with common property such as driveways or grounds, it may be subject to an owners corporation. You may be required to pay fees and follow rules that restrict what you can do on your property, such as a ban on pet ownership.

Growth areas

Are you moving to a growth area?

You should investigate whether you will be required to pay a growth areas infrastructure contribution.

Flood and fire risk

Does this property experience flooding or bushfire?

Properties are sometimes subject to the risk of fire and flooding due to their location. You should properly investigate these risks and consider their implications for land management, buildings and insurance premiums.

Rural properties

Moving to the country?

If you are looking at property in a rural zone, consider:

- Is the surrounding land use compatible with your lifestyle expectations? Farming can create noise or odour that may be at odds with your expectations of a rural lifestyle.
- Are you considering removing native vegetation? There are regulations which affect your ability to remove native vegetation on private property.
- Do you understand your obligations to manage weeds and pest animals?

Can you build new dwellings?

Does the property adjoin crown land, have a water frontage, contain a disused government road, or are there any crown licences associated with the land?

Is there any earth resource activity such as mining in the area?

You may wish to find out more about exploration, mining and quarrying activity on or near the property and consider the issue of petroleum, geothermal and greenhouse gas sequestration permits, leases and licences, extractive industry authorisations and mineral licences.

Soil and groundwater contamination

Has previous land use affected the soil or groundwater?

You should consider whether past activities, including the use of adjacent land, may have caused contamination at the site and whether this may prevent you from doing certain things to or on the land in the future.

(04/10/2016)

Land boundaries

Do you know the exact boundary of the property?

You should compare the measurements shown on the title document with actual fences and buildings on the property, to make sure the boundaries match. If you have concerns about this, you can speak to your lawyer or conveyancer, or commission a site survey to establish property boundaries.

Planning controls

Can you change how the property is used, or the buildings on it?

All land is subject to a planning scheme, run by the local council. How the property is zoned and any overlays that may apply, will determine how the land can be used. This may restrict such things as whether you can build on vacant land or how you can alter or develop the land and its buildings over time.

The local council can give you advice about the planning scheme, as well as details of any other restrictions that may apply, such as design guidelines or bushfire safety design. There may also be restrictions – known as encumbrances – on the property's title, which prevent you from developing the property. You can find out about encumbrances by looking at the section 32 statement.

Are there any proposed or granted planning permits?

The local council can advise you if there are any proposed or issued planning permits for any properties close by. Significant developments in your area may change the local 'character' (predominant style of the area) and may increase noise or traffic near the property.

Safety

Is the building safe to live in?

Building laws are in place to ensure building safety. Professional building inspections can help you assess the property for electrical safety, possible illegal building work, adequate pool or spa fencing and the presence of asbestos, termites, or other potential hazards.

Building permits

Have any buildings or retaining walls on the property been altered, or do you plan to alter them?

There are laws and regulations about how buildings and retaining walls are constructed, which you may wish to investigate to ensure any completed or proposed building work is approved. The local council may be able to give you information about any building permits issued for recent building works done to the property, and what you must do to plan new work. You can also commission a private building surveyor's assessment.

Are any recent building or renovation works covered by insurance?

Ask the vendor if there is any owner-builder insurance or builder's warranty to cover defects in the work done to the property.

Utilities and essential services

Does the property have working connections for water, sewerage, electricity, gas, telephone and internet?

Unconnected services may not be available, or may incur a fee to connect. You may also need to choose from a range of suppliers for these services. This may be particularly important in rural areas where some services are not available.

Buyers' rights

Do you know your rights when buying a property?

The contract of sale and section 32 statement contain important information about the property, so you should request to see these and read them thoroughly. Many people engage a lawyer or conveyancer to help them understand the contracts and ensure the sale goes through correctly. If you intend to hire a professional, you should consider speaking to them before you commit to the sale. There are also important rules about the way private sales and auctions are conducted. These may include a cooling-off period and specific rights associated with 'off the plan' sales. The important thing to remember is that, as the buyer, you have rights.

